

SEE SHEET 4

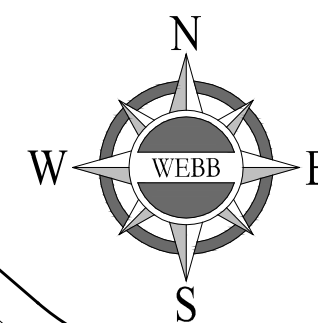

- ABBREVIATIONS**
 LF LINEAR FEET
 OBS. OBSERVED AREA
 SF SQUARE FEET
- ENCROACHMENT NOTES**
 A STAIRS
 B1 BUILDING - ATTACHED
 B2 BUILDING ON DOCK
 B3 SPA
 B4 GAZEBO
 B5 MISC. PALAPA. (SPECIFY ON EXHIBIT)
 B6 BUILDING - DETACHED (UNKNOWN)
 B7 PATIO
 C CONCRETE
 D DOCK
 E BUILDING DECK
 F SWIMMING POOL
 F2 SWIMMING POOL BRIDGE
 F3 POOL/BOAT HOUSE
 G ASPHALT
 H BUILDING OVERHEAD
 J WALL (LF)
 J1 SEA WALL (LF)
 J2 RETAINING WALL (LF)
 K FENCE (LF)
 L PAVER
 M DIRT TRAIL
 O CURB (LF)
 P PIPE (LF)

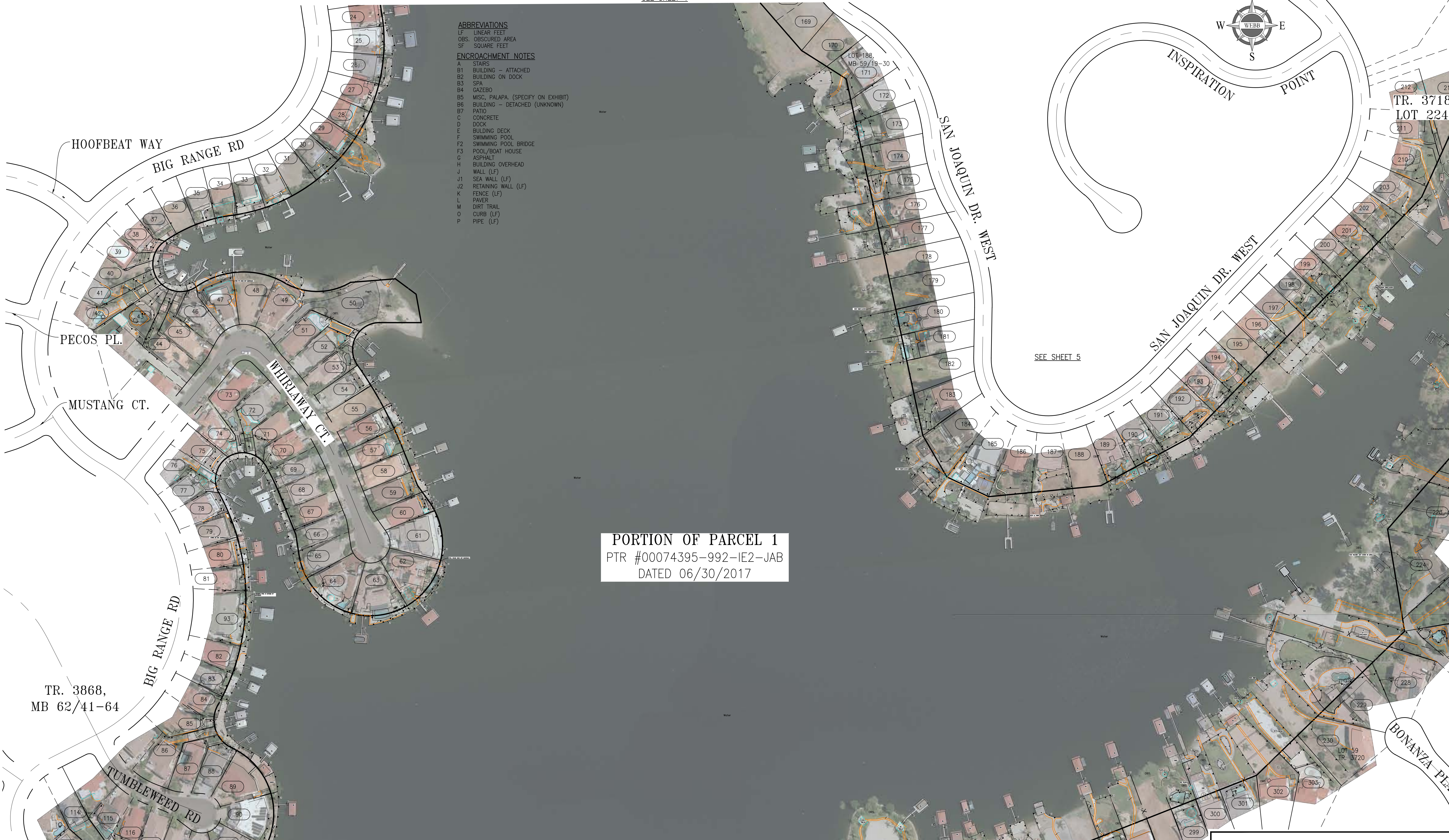

PORTION OF PARCEL 1
PTR #00074395-992-IE2-JAB
DATED 06/30/2017

SEE SHEET 2

LEGEND

- CENTERLINE PER WEBB SURVEY.
- LAKE BOUNDARY LINE PER CHICAGO TITLE INSURANCE COMPANY
PRELIMINARY ORDER NO.: 00074395-992-IE2-JAB,
DATED JUNE 30, 2017.
- PARCEL LINE CALCULATED PER WEBB SURVEY.
- RIVERSIDE COUNTY GIS PARCEL LINE.

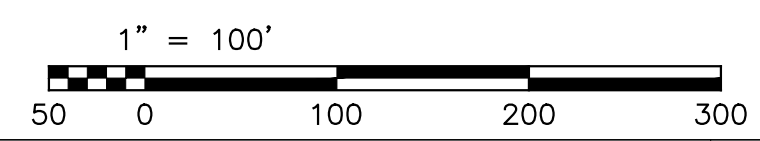

REVISIONS	DATE	BY

CANYON LAKE

LAKE BOUNDARY EXHIBIT

LYING WITHIN PORTIONS OF SECTION 35, T. 5S., R. 4W., SECTION 6, T.6S., R.3W., AND SECTIONS 1, 2, & 3, T.6S., R.4W., SBM., IN THE CITY OF CANYON LAKE, COUNTY OF RIVERSIDE, CALIFORNIA

SCALE: 1"=100'	WEBB ASSOCIATES ALBERT A. ENGINEERING CONSULTANTS 3788 MCGRAY STREET RIVERSIDE CA. 92506 PH. (951) 686-1070 FAX (951) 788-1256	W.O. 17-142
DATE: 01/17/2018		SHEET 3
DESIGNED: JCR		OF 12 SHEETS
CHECKED: MEJ		DWG. NO.
PLN CK REF: N/A		17-0142SU.dwg

F.B. N/A

TR. 3868,
MB 62/41-64

TR. 3718
LOT 224

LOT 59
TR. 3720

SEE SHEET 5

CS:\2017\17-0142\SURVEY\DRAWINGS\17-0142SU.DWG 3/9/2018 11:19:49 AM



- ABBREVIATIONS**
 LF LINEAR FEET
 OBS. OBSERVED AREA
 SF SQUARE FEET
- ENCROACHMENT NOTES**
 A STAIRS
 B1 BUILDING - ATTACHED
 B2 BUILDING ON DOCK
 B3 SPA
 B4 GAZEBO
 B5 MISC. PALAPA. (SPECIFY ON EXHIBIT)
 B6 BUILDING - DETACHED (UNKNOWN)
 B7 PATIO
 C CONCRETE
 D DOCK
 E BUILDING DECK
 F SWIMMING POOL
 F2 SWIMMING POOL BRIDGE
 F3 POOL/BOAT HOUSE
 G ASPHALT
 H BUILDING OVERHEAD
 J WALL (LF)
 J1 SEA WALL (LF)
 J2 RETAINING WALL (LF)
 K FENCE (LF)
 L PAVER
 M DIRT TRAIL
 O CURB (LF)
 P PIPE (LF)

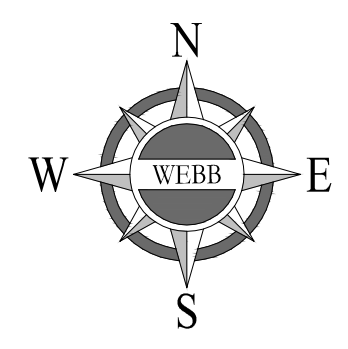

PORTION OF PARCEL 1
 PTR #00074395-992-IE2-JAB
 DATED 06/30/2017

- LEGEND**
- CENTERLINE PER WEBB SURVEY.
 - LAKE BOUNDARY LINE PER CHICAGO TITLE INSURANCE COMPANY PRELIMINARY ORDER NO.: 00074395-992-IE2-JAB, DATED JUNE 30, 2017.
 - PARCEL LINE CALCULATED PER WEBB SURVEY.
 - - - RIVERSIDE COUNTY GIS PARCEL LINE.

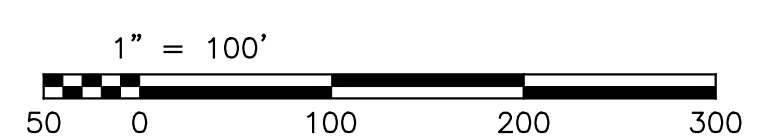

CANYON LAKE

LAKE BOUNDARY EXHIBIT
 LYING WITHIN PORTIONS OF SECTION 35, T. 5S., R. 4W., SECTION 6, T.6S., R.3W., AND SECTIONS 1, 2, & 3, T.6S., R.4W., SBM., IN THE CITY OF CANYON LAKE, COUNTY OF RIVERSIDE, CALIFORNIA

SCALE: 1"=100'		W.O. 17-142
DATE: 01/17/2018		SHEET 4
DESIGNED: JCR		OF 12 SHEETS
CHECKED: MEJ		DWG. NO. 17-0142SU.dwg
PLN CK REF: N/A		

REVISIONS	DATE	BY

SEE SHEET 5

SEE SHEET 3

G:\2017\17-0142\SURVEY\DRAWINGS\17-0142SU.dwg 3/9/2018 11:03:14 AM

TR. 3718
MB 59/19-30

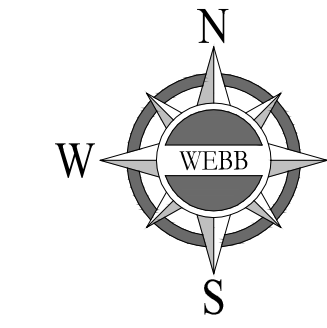

PORTION OF PARCEL 1
PTR #00074395-992-IE2-JAB
DATED 06/30/2017

ABBREVIATIONS
LF LINEAR FEET
OBS. OBSCURED AREA
SF SQUARE FEET

ENCROACHMENT NOTES
A STAIRS
B1 BUILDING - ATTACHED
B2 BUILDING ON DOCK
B3 SPA
B4 GAZEBO
B5 MISC. PALAPA. (SPECIFY ON EXHIBIT)
B6 BUILDING - DETACHED (UNKNOWN)
B7 PATIO
C CONCRETE
D DOCK
E BUILDING DECK
F SWIMMING POOL
F2 SWIMMING POOL BRIDGE
F3 POOL/BOAT HOUSE
G ASPHALT
H BUILDING OVERHEAD
J WALL (LF)
J1 SEA WALL (LF)
J2 RETAINING WALL (LF)
K FENCE (LF)
L PAVER
M DIRT TRAIL
O CURB (LF)
P PIPE (LF)

LEGEND

- CENTERLINE PER WEBB SURVEY.
- LAKE BOUNDARY LINE PER CHICAGO TITLE INSURANCE COMPANY PRELIMINARY ORDER NO.: 00074395-992-IE2-JAB, DATED JUNE 30, 2017.
- PARCEL LINE CALCULATED PER WEBB SURVEY.
- RIVERSIDE COUNTY GIS PARCEL LINE.



CANYON LAKE			
LAKE BOUNDARY EXHIBIT			
LYING WITHIN PORTIONS OF SECTION 35, T. 5S., R. 4W., SECTION 6, T.6S., R.3W., AND SECTIONS 1, 2, & 3, T.6S., R.4W., SBM., IN THE CITY OF CANYON LAKE, COUNTY OF RIVERSIDE, CALIFORNIA			
SCALE: 1"=100'	WEBB ASSOCIATES	ENGINEERING CONSULTANTS 3788 MCGRAY STREET RIVERSIDE CA 92506 PH. (951) 686-1070 FAX (951) 788-1256	W.O. 17-142 SHEET 5 OF 12 SHEETS DWG. NO. 17-0142SU.dwg
DATE: 01/17/2018		DESIGNED: JCR	CHECKED: MEJ
PLN CK REF: N/A		F.B. N/A	
REVISIONS		DATE	BY

G:\2017\17-0142\SURVEY\DRAWINGS\17-0142SU.DWG 3/9/2018 11:19:49 AM



PORTION OF PARCEL 1
 PTR #00074395-992-IE2-JAB
 DATED 06/30/2017

PORTION OF PARCEL 1
 PTR #00074395-992-IE2-JAB
 DATED 06/30/2017

- ABBREVIATIONS**
 LF LINEAR FEET
 OBS. OBSCURED AREA
 SF SQUARE FEET
- ENCROACHMENT NOTES**
 A STAIRS
 B1 BUILDING - ATTACHED
 B2 BUILDING ON DOCK
 B3 SPA
 B4 GAZEBO
 B5 MISC. PALAPA. (SPECIFY ON EXHIBIT)
 B6 BUILDING - DETACHED (UNKNOWN)
 B7 PATIO
 C CONCRETE
 D DOCK
 E BUILDING DECK
 F SWIMMING POOL
 F2 SWIMMING POOL BRIDGE
 F3 POOL/BOAT HOUSE
 G ASPHALT
 H BUILDING OVERHEAD
 J WALL (LF)
 J1 SEA WALL (LF)
 J2 RETAINING WALL (LF)
 K FENCE (LF)
 L PAVER
 M DIRT TRAIL
 O CURB (LF)
 P PIPE (LF)

- LEGEND**
- CENTERLINE PER WEBB SURVEY.
 - LAKE BOUNDARY LINE PER CHICAGO TITLE INSURANCE COMPANY PRELIMINARY ORDER NO.: 00074395-992-IE2-JAB, DATED JUNE 30, 2017.
 - PARCEL LINE CALCULATED PER WEBB SURVEY.
 - RIVERSIDE COUNTY GIS PARCEL LINE.

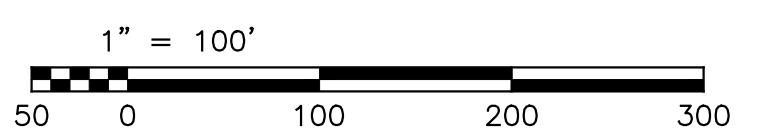

CANYON LAKE

LAKE BOUNDARY EXHIBIT

LYING WITHIN PORTIONS OF SECTION 35, T. 5S., R. 4W., SECTION 6, T. 6S., R. 3W., AND SECTIONS 1, 2, & 3, T. 6S., R. 4W., SBM., IN THE CITY OF CANYON LAKE, COUNTY OF RIVERSIDE, CALIFORNIA

SCALE: 1"=100'	ALBERT A. WEBB ASSOCIATES	ENGINEERING CONSULTANTS 3788 MCGRAY STREET RIVERSIDE CA 92506 PH. (951) 686-1070 FAX (951) 788-1256	W.O. 17-142 SHEET 6 OF 12 SHEETS DWG. NO. 17-0142SU.dwg
DATE: 01/17/2018	DESIGNED: JCR	CHECKED: MEJ	PLN CK REF: N/A
F.B. N/A		REVISIONS	

SEE SHEET 10

SEE SHEET 7

G:\2017\17-0142\SURVEY\DRAWINGS\17-0142SU.DWG 3/9/2018 11:31:14 AM

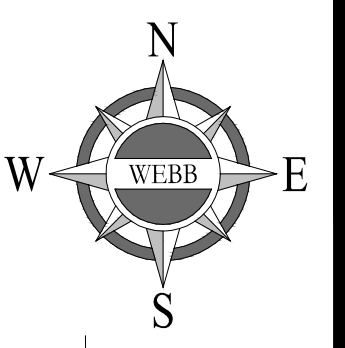

PORTION OF PARCEL 1
PTR #00074395-992-IE2-JAB
DATED 06/30/2017

- LEGEND**
- CENTERLINE PER WEBB SURVEY.
 - LAKE BOUNDARY LINE PER CHICAGO TITLE INSURANCE COMPANY PRELIMINARY ORDER NO.: 00074395-992-IE2-JAB, DATED JUNE 30, 2017.
 - PARCEL LINE CALCULATED PER WEBB SURVEY.
 - RIVERSIDE COUNTY GIS PARCEL LINE.

- ENCROACHMENT NOTES**
- A STAIRS
 - B1 BUILDING - ATTACHED
 - B2 BUILDING ON DOCK
 - B3 SPA
 - B4 GAZEBO
 - B5 MISC. PALAPA. (SPECIFY ON EXHIBIT)
 - B6 BUILDING - DETACHED (UNKNOWN)
 - B7 PATIO
 - C CONCRETE
 - D DOCK
 - E BUILDING DECK
 - F SWIMMING POOL
 - F2 SWIMMING POOL BRIDGE
 - F3 POOL/BOAT HOUSE
 - G ASPHALT
 - H BUILDING OVERHEAD
 - J WALL (LF)
 - J1 SEA WALL (LF)
 - J2 RETAINING WALL (LF)
 - K FENCE (LF)
 - L PAVER
 - M DIRT TRAIL
 - O CURB (LF)
 - P PIPE (LF)
- ABBREVIATIONS**
- LF LINEAR FEET
 - Obs. OBSCURED AREA
 - SF SQUARE FEET

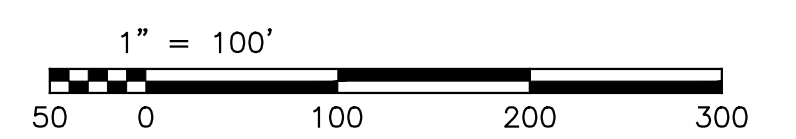

CANYON LAKE

LAKE BOUNDARY EXHIBIT

LYING WITHIN PORTIONS OF SECTION 35, T. 5S., R. 4W., SECTION 6, T.6S., R.3W., AND SECTIONS 1, 2, & 3, T.6S., R.4W., SBM., IN THE CITY OF CANYON LAKE, COUNTY OF RIVERSIDE, CALIFORNIA

SCALE: 1"=100'	ALBERT A. WEBB ASSOCIATES	ENGINEERING CONSULTANTS 3788 MCGRAY STREET RIVERSIDE CA. 92506 PH. (951) 686-1070 FAX (951) 788-1256	W.O. 17-142 SHEET 7 OF 12 SHEETS DWG. NO. 17-0142SU.dwg
DATE: 01/17/2018	DESIGNED: JCR	CHECKED: MEJ	PLN CK REF: N/A
REVISIONS	DATE	BY	F.B. N/A

G:\2017\17-0142\SURVEY\DRAWINGS\17-0142SU.DWG 3/9/2018 11:03:14 AM

SEE SHEET 6

- ENCROACHMENT NOTES**
- A STAIRS
 - B1 BUILDING - ATTACHED
 - B2 BUILDING ON DOCK
 - B3 SPA
 - B4 GAZEBO
 - B5 MISC. PALAPA. (SPECIFY ON EXHIBIT)
 - B6 BUILDING - DETACHED (UNKNOWN)
 - B7 PATIO
 - L PAVER
 - C CONCRETE
 - D DOCK
 - E BUILDING DECK
 - F SWIMMING POOL
 - F2 SWIMMING POOL BRIDGE
 - F3 POOL/BOAT HOUSE
 - G ASPHALT
 - H BUILDING OVERHEAD
 - I WALL (LF)
 - J SEA WALL (LF)
 - J2 RETAINING WALL (LF)
 - K FENCE (LF)
 - L PAVER
 - M DIRT TRAIL
 - N CURB (LF)
 - O PIPE (LF)
 - P
- ABBREVIATIONS**
- LF LINEAR FEET
 - OBS. OBSCURED AREA
 - SF SQUARE FEET

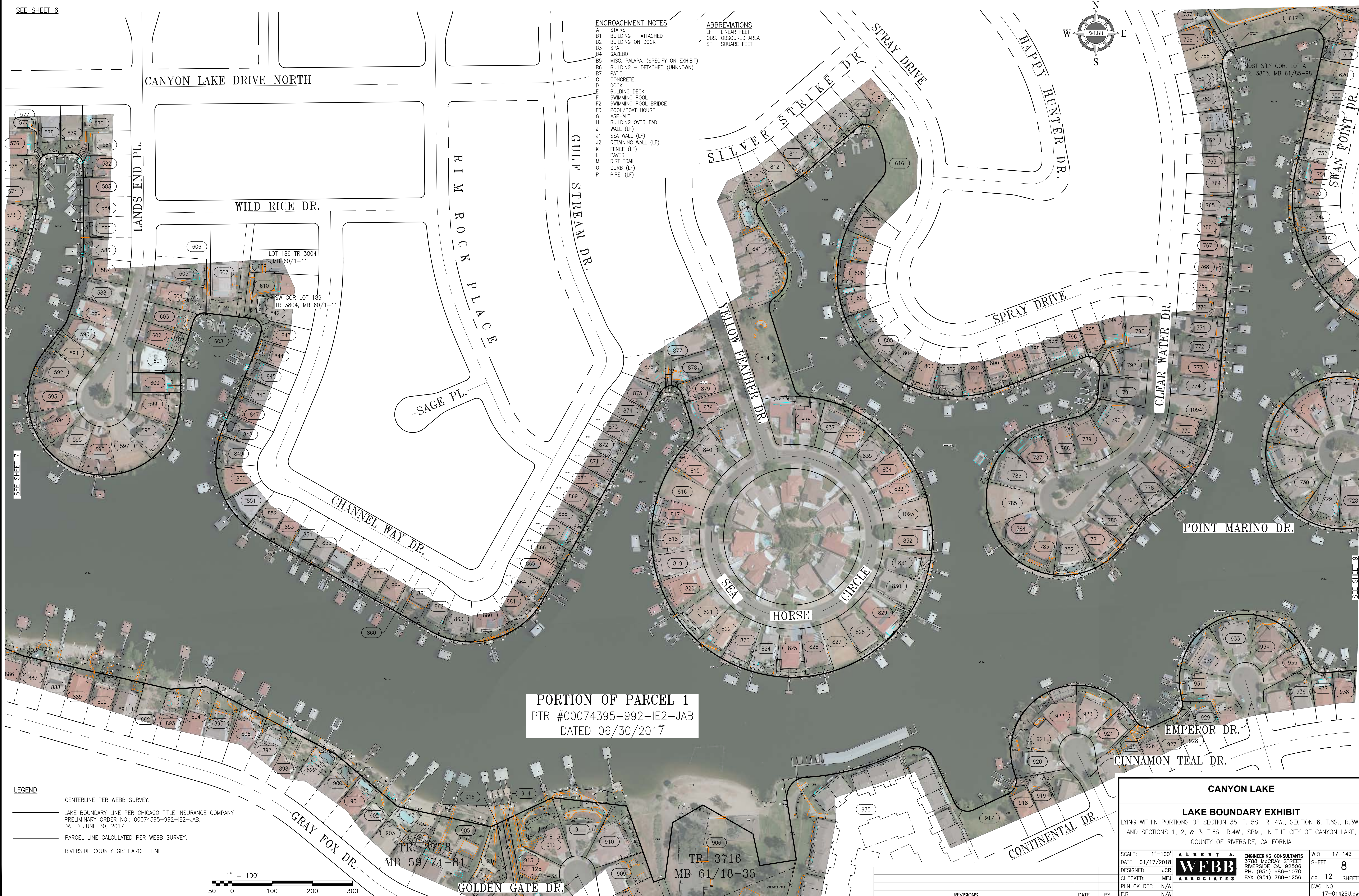
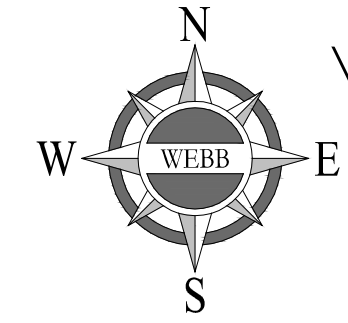

- LEGEND**
- CENTERLINE PER WEBB SURVEY.
 - LAKE BOUNDARY LINE PER CHICAGO TITLE INSURANCE COMPANY PRELIMINARY ORDER NO.: 00074395-992-IE2-JAB, DATED JUNE 30, 2017.
 - PARCEL LINE CALCULATED PER WEBB SURVEY.
 - RIVERSIDE COUNTY GIS PARCEL LINE.

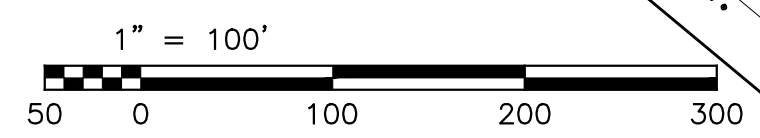

PORTION OF PARCEL 1
 PTR #00074395-992-IE2-JAB
 DATED 06/30/2017

CANYON LAKE

LAKE BOUNDARY EXHIBIT

LYING WITHIN PORTIONS OF SECTION 35, T. 5S., R. 4W., SECTION 6, T.6S., R.3W., AND SECTIONS 1, 2, & 3, T.6S., R.4W., SBM., IN THE CITY OF CANYON LAKE, COUNTY OF RIVERSIDE, CALIFORNIA

SCALE: 1"=100'
 DATE: 01/17/2018
 DESIGNED: JCR
 CHECKED: MEJ
 PLN CK REF: N/A
 F.B. N/A

ALBERT A. WEBB ASSOCIATES
 ENGINEERING CONSULTANTS
 3788 MCCRAY STREET
 RIVERSIDE CA. 92506
 PH. (951) 686-1070
 FAX (951) 788-1256

W.O. 17-142
 SHEET 8
 OF 12 SHEETS
 DWS. NO. 17-0142SU.dwg

REVISIONS	DATE	BY

G:\2017\17-0142\SURVEY\DRAWINGS\17-0142SU.DWG 3/9/2018 11:19:49 AM

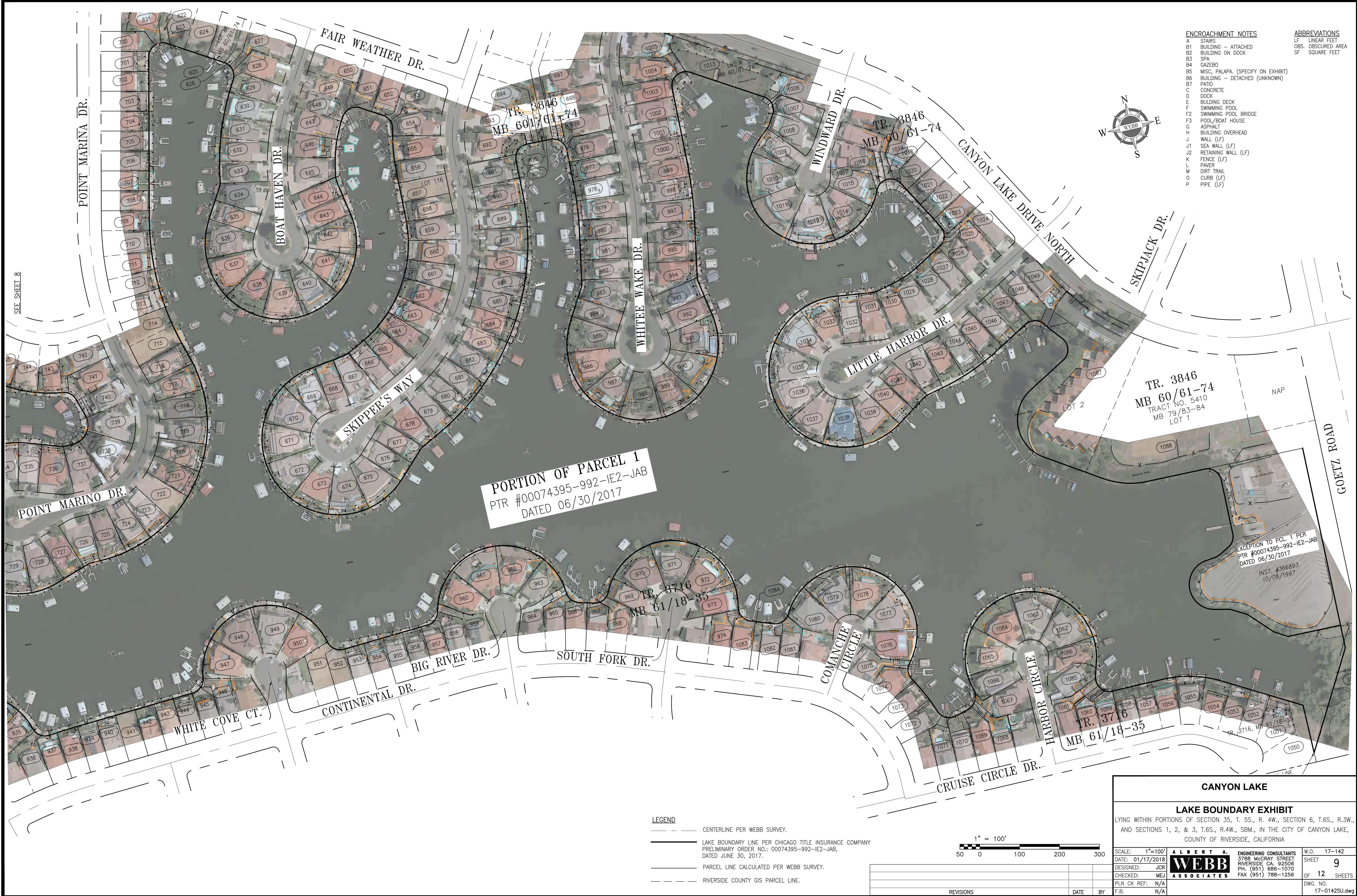

- ENCROACHMENT NOTES**
- A STAIRS
 - B1 BUILDING - ATTACHED
 - B2 BUILDING ON DOCK
 - B3 SPA
 - B4 GAZEBO
 - B5 MISC. PALAPA. (SPECIFY ON EXHIBIT)
 - B6 BUILDING - DETACHED (UNKNOWN)
 - B7 PATIO
 - C CONCRETE
 - D DOCK
 - E BUILDING DECK
 - F SWIMMING POOL
 - F2 SWIMMING POOL BRIDGE
 - F3 POOL/BOAT HOUSE
 - G ASPHALT
 - H BUILDING OVERHEAD
 - J WALL (LF)
 - J1 SEA WALL (LF)
 - K RETAINING WALL (LF)
 - L FENCE (LF)
 - M PAVER
 - N DIRT TRAIL
 - O CURB (LF)
 - P PIPE (LF)
- ABBREVIATIONS**
- LF LINEAR FEET
 - OBS. OBSCURED AREA
 - SF SQUARE FEET

PORTION OF PARCEL 1
 PTR #00074395-992-IE2-JAB
 DATED 06/30/2017

TR. 3846
 MB 60/61-74
 TRACT NO. 5410
 MB 79/83-84
 LOT 1

EXCEPTION TO PCL. 1 PER
 PTR #00074395-992-IE2-JAB
 DATED 06/30/2017
 INST. #366893
 10/08/1997

- LEGEND**
- CENTERLINE PER WEBB SURVEY.
 - LAKE BOUNDARY LINE PER CHICAGO TITLE INSURANCE COMPANY PRELIMINARY ORDER NO.: 00074395-992-IE2-JAB, DATED JUNE 30, 2017.
 - PARCEL LINE CALCULATED PER WEBB SURVEY.
 - - - RIVERSIDE COUNTY GIS PARCEL LINE.

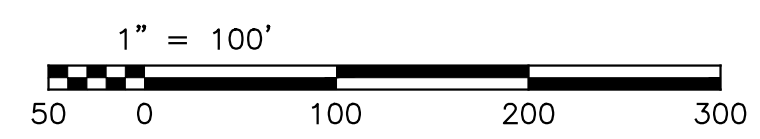

CANYON LAKE

LAKE BOUNDARY EXHIBIT

LYING WITHIN PORTIONS OF SECTION 35, T. 5S., R. 4W., SECTION 6, T.6S., R.3W., AND SECTIONS 1, 2, & 3, T.6S., R.4W., SBM., IN THE CITY OF CANYON LAKE, COUNTY OF RIVERSIDE, CALIFORNIA

SCALE: 1"=100'

DATE: 01/17/2018

DESIGNED: JCR

CHECKED: MEJ

PLN CK REF: N/A

F.B. N/A

WEBB ASSOCIATES

ENGINEERING CONSULTANTS
 3788 MCGRAY STREET
 RIVERSIDE CA 92506
 PH. (951) 686-1070
 FAX (951) 788-1256

W.O. 17-142

SHEET 9

OF 12 SHEETS

DWS. NO. 17-0142SU.dwg

REVISIONS	DATE	BY

G:\2017\17-0142\SURVEY\DRAWINGS\17-0142SU.DWG 3/9/2018 11:19:49 AM

RED BARN PLACE

SKIPPERS ISLAND

SEE SHEET 6

DRIVE SOUTH

SEE SHEET 7

SEE SHEET 12

PORTION OF PARCEL 1
PTR #00074395-992-IE2-JAB
DATED 06/30/2017

POC, EXCEPTION TO
PCL. 1,
PTR #00074395-992-IE2-JAB

EXCEPTION TO PCL. 1
INST. #1989-270174 O.R.
& EXCEPTION TO PCL. 1 PER
PTR #00074395-992-IE2-JAB
06/30/2017

TPOB, EXCEPTION TO
PCL. 1,
PTR #00074395-992-IE2-JAB

MOST E'LY COR. LOT 1
TR. 3868, MB 62/41-64

MOST N'LY COR. TR. 3970, MB 64/5-6
EST. BY RECORD B&D FROM VILLAGE WAY DR.
PER MB 146/68-69

MOST N'LY COR. PARCEL 4
PM NO. 17388, PMB 111/83-84
EST. BY RECORD B&D PER PM 111/83-84

ANGLE POINT, LOT 7
TR. 20060, MB 146/68-69

NE COR. LOT 12,
TR. 3777, MB 59/71-72
EST. BY RECORD DIST.
PER MB 59/71-72

MOST N'LY COR. LOT 90, TR. 3719
EST. BY PRORATION
PER MB 58/49-65

PM 17388
PMB 111/83-84

TR. 3777
MB 59/71-72

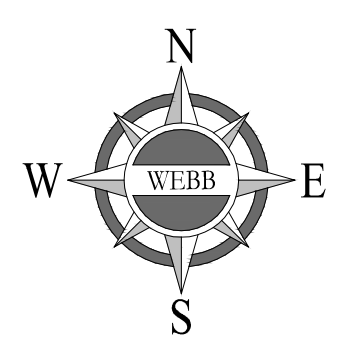

ENCROACHMENT NOTES

- A STAIRS
- B1 BUILDING - ATTACHED
- B2 BUILDING ON DOCK
- B3 SPA
- B4 GAZEBO
- B5 MISC. PALAPA. (SPECIFY ON EXHIBIT)
- B6 BUILDING - DETACHED (UNKNOWN)
- B7 PATIO
- C CONCRETE
- D DOCK
- E BUILDING DECK
- F SWIMMING POOL
- F2 SWIMMING POOL BRIDGE
- F3 POOL/BOAT HOUSE
- G ASPHALT
- H BUILDING OVERHEAD
- J WALL (LF)
- J1 SEA WALL (LF)
- J2 RETAINING WALL (LF)
- K FENCE (LF)
- L PAVER
- M DIRT TRAIL
- O CURB (LF)
- P PIPE (LF)

ABBREVIATIONS

- LF LINEAR FEET
- Obs. OBSCURED AREA
- SF SQUARE FEET

LEGEND

- CENTERLINE PER WEBB SURVEY.
- LAKE BOUNDARY LINE PER CHICAGO TITLE INSURANCE COMPANY PRELIMINARY ORDER NO.: 00074395-992-IE2-JAB, DATED JUNE 30, 2017.
- PARCEL LINE CALCULATED PER WEBB SURVEY.
- RIVERSIDE COUNTY GIS PARCEL LINE.

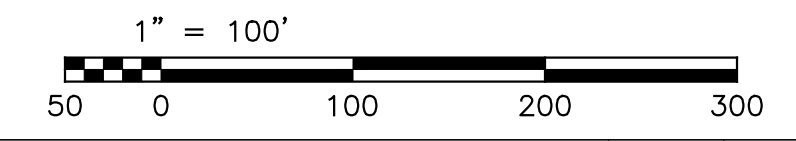

CANYON LAKE

LAKE BOUNDARY EXHIBIT

LYING WITHIN PORTIONS OF SECTION 35, T. 5S., R. 4W., SECTION 6, T.6S., R.3W., AND SECTIONS 1, 2, & 3, T.6S., R.4W., SBM., IN THE CITY OF CANYON LAKE, COUNTY OF RIVERSIDE, CALIFORNIA

SCALE: 1"=100'	WEBB ASSOCIATES ENGINEERING CONSULTANTS 3788 MCCRAY STREET RIVERSIDE CA. 92506 PH. (951) 686-1070 FAX (951) 788-1256	W.O. 17-142
DATE: 01/17/2018		SHEET 10
DESIGNED: JCR		OF 12 SHEETS
CHECKED: MEJ		DWG. NO.
PLN CK REF: N/A		17-0142SU.dwg

REVISIONS	DATE	BY

G.D. #1970-121151

MOST S'LY COR. LOT 171
TR. 3831, MB 60/38-50

SEE SHEET 11

TR. 3970
MB 64/5-6

TR. 3871
MB 60/38-50
LOCH LOMOND DR.

CALLENTE PL.

LOT 78

TR. 3868
MB 62/41-64

STRAWBERRY LANE

CANYON LAKE

LOT 10
TR. 3973

ANG TR

315

313

411

410

409

408

407

406

405

404

403

402

401

400

399

398

397

396

395

394

393

392

391

390

389

388

387

386

385

384

383

382

381

380

379

378

377

376

375

374

373

372

371

370

369

368

367

366

365

364

363

362

361

360

359

358

357

356

355

354

353

352

351

350

349

348

347

346

345

344

343

342

341

340

339

338

337

336

335

334

333

332

331

330

329

328

327

326

325

324

323

322

321

320

319

318

317

316

315

314

313

312

311

310

309

308

307

306

305

304

303

302

301

300

299

298

297

296

295

294

293

292

291

290

289

288

287

286

285

284

283

282

281

280

279

278

277

276

275

274

273

272

271

270

269

268

267

266

265

264

263

262

261

260

259

258

257

256

255

254

253

252

251

250

249

248

247

246

245

244

243

242

241

240

239

238

237

236

235

234

233

232

231

230

229

228

227

226

225

224

223

222

221

220

219

218

217

216

215

214

213

212

211

210

209

208

207

206

205

204

203

202

201

200

199

198

197

196

195

194

193

192

191

190

189

188

187

186

185

184

183

182

181

180

179

178

177

176

175

174

</



EXCEPTION TO PCL. 1
INST. #1989-270174 O.R.
& EXCEPTION TO PCL. 1 PER
PTR #00074395-992-IE2-JAB
06/30/2017

TPOB, EXCEPTION TO
PCL. 1,
PTR #00074395-992-IE2-JAB

SEE SHEET 12

SEE SHEET 10

PORTION OF PARCEL 1
PTR #00074395-992-IE2-JAB
DATED 06/30/2017

MB 62/41-64
LOT 56

MB 58/49-65
LOT 78

TR. 3970
MB 64/5-6

TR. 3871
MB 60/38-50

MOST S'LY COR. LOT 171
TR 3831, MB 60/38-50

SE COR. LOT "A"
TR 3831, MB 60/38-50
EST. BY B&D PER MB 60/38-50

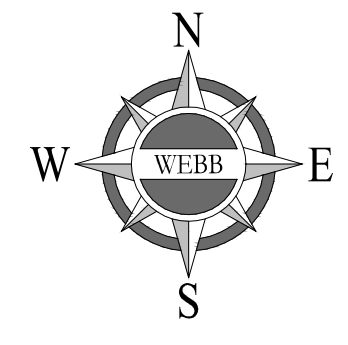

- LEGEND**
- CENTERLINE PER WEBB SURVEY.
 - LAKE BOUNDARY LINE PER FINAL ORDER OF CONDEMNATION CASE NO. 200301, INST.#1989-270174 O.R., REC. 8/10/1989
 - PARCEL LINE CALCULATED PER WEBB SURVEY.
 - RIVERSIDE COUNTY GIS PARCEL LINE.

- ENCROACHMENT NOTES**
- A STAIRS
 - B1 BUILDING - ATTACHED
 - B2 BUILDING ON DOCK
 - B3 SPA
 - B4 GAZEBO
 - B5 MISC. PALAPA. (SPECIFY ON EXHIBIT)
 - B6 BUILDING - DETACHED (UNKNOWN)
 - B7 PATIO
 - C CONCRETE
 - D DOCK
 - E BUILDING DECK
 - F SWIMMING POOL
 - F3 SWIMMING POOL BRIDGE
 - F3 POOL/BOAT HOUSE
 - G ASPHALT
 - H BUILDING OVERHEAD
 - J WALL (LF)
 - J1 SEA WALL (LF)
 - J2 RETAINING WALL (LF)
 - K FENCE (LF)
 - L PAVER
 - M DIRT TRAIL
 - O CURB (LF)
 - P PIPE (LF)
- ABBREVIATIONS**
- LF LINEAR FEET
 - OBS. OBSCURED AREA
 - SF SQUARE FEET

- LEGEND**
- CENTERLINE PER WEBB SURVEY.
 - LAKE BOUNDARY LINE PER CHICAGO TITLE INSURANCE COMPANY PRELIMINARY ORDER NO.: 00074395-992-IE2-JAB, DATED JUNE 30, 2017.
 - PARCEL LINE CALCULATED PER WEBB SURVEY.
 - RIVERSIDE COUNTY GIS PARCEL LINE.

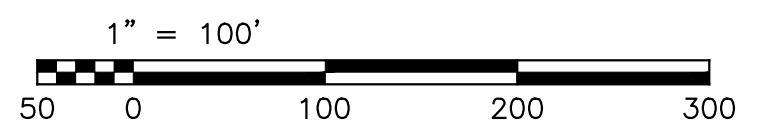

CANYON LAKE			
LAKE BOUNDARY EXHIBIT			
LYING WITHIN PORTIONS OF SECTION 35, T. 5S., R. 4W., SECTION 6, T.6S., R.3W., AND SECTIONS 1, 2, & 3, T.6S., R.4W., SBM., IN THE CITY OF CANYON LAKE, COUNTY OF RIVERSIDE, CALIFORNIA			
SCALE: 1"=100'	WEBB ASSOCIATES	ENGINEERING CONSULTANTS 3788 MCCRAY STREET RIVERSIDE CA. 92506 PH. (951) 686-1070 FAX (951) 788-1256	W.O. 17-142 SHEET 11 OF 12 SHEETS DWG. NO. 17-0142SU.dwg
DATE: 01/17/2018		DESIGNED: JCR	CHECKED: MEJ
PLN CK REF: N/A	F.B. N/A	REVISIONS	DATE BY

G:\2017\17-0142\SURVEY\DRAWINGS\17-0142SU.DWG 3/9/2018 11:19:49 AM

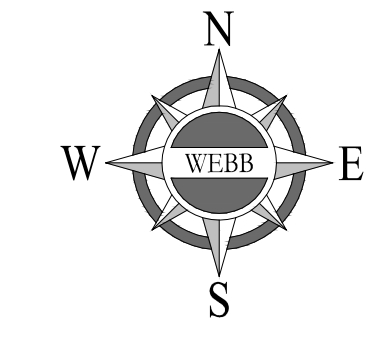
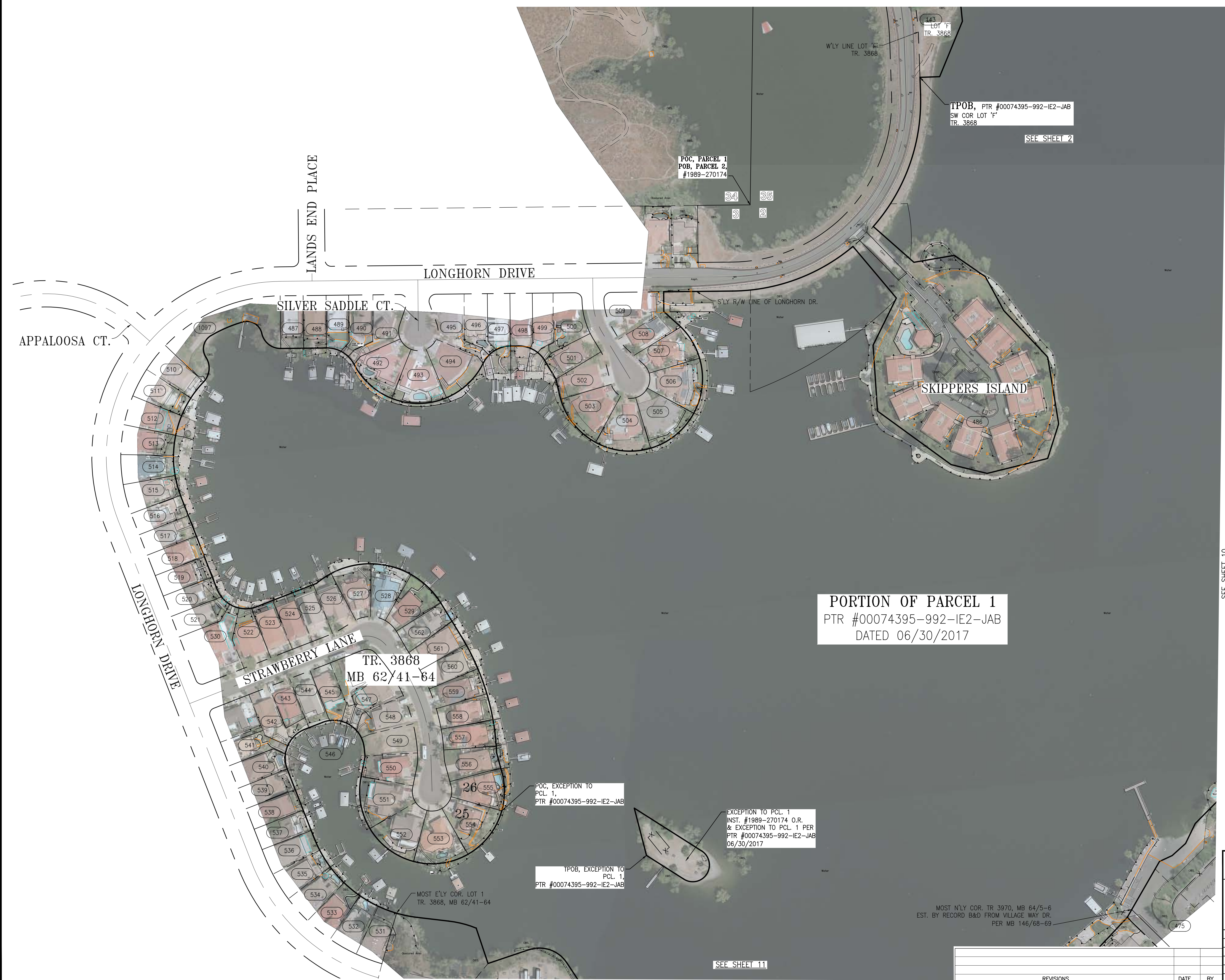

- ENCROACHMENT NOTES**
- A STAIRS
 - B1 BUILDING - ATTACHED
 - B2 BUILDING ON DOCK
 - B3 SPA
 - B4 GAZEBO
 - B5 MISC. PALAPA. (SPECIFY ON EXHIBIT)
 - B6 BUILDING - DETACHED (UNKNOWN)
 - B7 PATIO
 - C CONCRETE
 - D DOCK
 - E BUILDING DECK
 - F SWIMMING POOL
 - F2 SWIMMING POOL BRIDGE
 - F3 POOL/BOAT HOUSE
 - G ASPHALT
 - H BUILDING OVERHEAD
 - J WALL (LF)
 - J1 SEA WALL (LF)
 - J2 RETAINING WALL (LF)
 - K FENCE (LF)
 - L PAVEMENT
 - M DIRT TRAIL
 - O CURB (LF)
 - P PIPE (LF)
- ABBREVIATIONS**
- LF LINEAR FEET
 - OBS. OBSCURED AREA
 - SF SQUARE FEET

PORTION OF PARCEL 1
 PTR #00074395-992-IE2-JAB
 DATED 06/30/2017

TR. 3868
 MB 62/41-64

- LEGEND**
- CENTERLINE PER WEBB SURVEY.
 - LAKE BOUNDARY LINE PER CHICAGO TITLE INSURANCE COMPANY PRELIMINARY ORDER NO.: 00074395-992-IE2-JAB, DATED JUNE 30, 2017.
 - PARCEL LINE CALCULATED PER WEBB SURVEY.
 - RIVERSIDE COUNTY GIS PARCEL LINE.

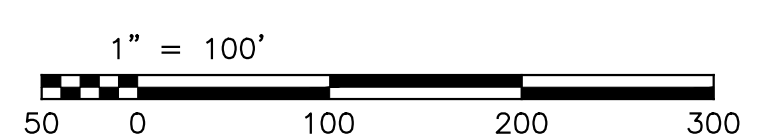

CANYON LAKE

LAKE BOUNDARY EXHIBIT

LYING WITHIN PORTIONS OF SECTION 35, T. 5S., R. 4W., SECTION 6, T.6S., R.3W., AND SECTIONS 1, 2, & 3, T.6S., R.4W., SBM., IN THE CITY OF CANYON LAKE, COUNTY OF RIVERSIDE, CALIFORNIA

SCALE: 1"=100'		ENGINEERING CONSULTANTS	W.O. 17-142
DATE: 01/17/2018		3788 MCGRAY STREET	SHEET 12
DESIGNED: JCR		RIVERSIDE CA. 92506	OF 12 SHEETS
CHECKED: MEJ		PH. (951) 686-1070	DWG. NO.
PLN CK REF: N/A		FAX (951) 788-1256	17-0142SU.dwg
F.B. N/A			

REVISIONS	DATE	BY

SEE SHEET 11

SEE SHEET 10

G:\2017\17-0142\SURVEY\DRAWINGS\17-0142SU.DWG 3/9/2018 11:19:49 AM